Brown Bear

by

Ann Logan

http://www.cross-stitch-pattern.net

Key

Color	Symbol	Cat No.	Brand	Type	Stitches	Skeins
	×	610	D.M.C.	Stranded Cotton	387	0.3
	−	3045	D.M.C.	Stranded Cotton	461	0.3
	○	167	D.M.C.	Stranded Cotton	886	0.5
	▲	422	D.M.C.	Stranded Cotton	358	0.2
	+	3828	D.M.C.	Stranded Cotton	592	0.4
	∪	420	D.M.C.	Stranded Cotton	557	0.3
	=	869	D.M.C.	Stranded Cotton	395	0.3
	↑	729	D.M.C.	Stranded Cotton	390	0.3
	%	680	D.M.C.	Stranded Cotton	358	0.2
	▽	3829	D.M.C.	Stranded Cotton	90	0.1
	S	3860	D.M.C.	Stranded Cotton	241	0.2
	✳	779	D.M.C.	Stranded Cotton	431	0.3
	L	738	D.M.C.	Stranded Cotton	186	0.1
	T	437	D.M.C.	Stranded Cotton	248	0.2
	\	436	D.M.C.	Stranded Cotton	258	0.2
	<	801	D.M.C.	Stranded Cotton	318	0.2
	→	938	D.M.C.	Stranded Cotton	305	0.2
	I	3864	D.M.C.	Stranded Cotton	216	0.2
	Z	3863	D.M.C.	Stranded Cotton	740	0.4
	H	3862	D.M.C.	Stranded Cotton	870	0.5
	N	3787	D.M.C.	Stranded Cotton	177	0.1
	‖	3021	D.M.C.	Stranded Cotton	471	0.3
	□	3033	D.M.C.	Stranded Cotton	565	0.4
	∩	3790	D.M.C.	Stranded Cotton	388	0.3
	●	841	D.M.C.	Stranded Cotton	272	0.2
	❙	840	D.M.C.	Stranded Cotton	539	0.3
	/	839	D.M.C.	Stranded Cotton	374	0.3
	┐	838	D.M.C.	Stranded Cotton	745	0.4

Notes

Material Type: Aida Generic Cream

Sewing Count: 14/inch or 55/100mm

Design Size: 179 x 99 stitches

Sewn Design Size: 12.8 x 7.1 inches or 325 x 180 mm

Suggested Material Size: 18.7 x 13 inches or 475 x 330 mm

Stitch Style: Cross-stitch Using 2 strands

Below is a plan showing how the chart pages fit together.
The page number is shown at the top left of each chart page.
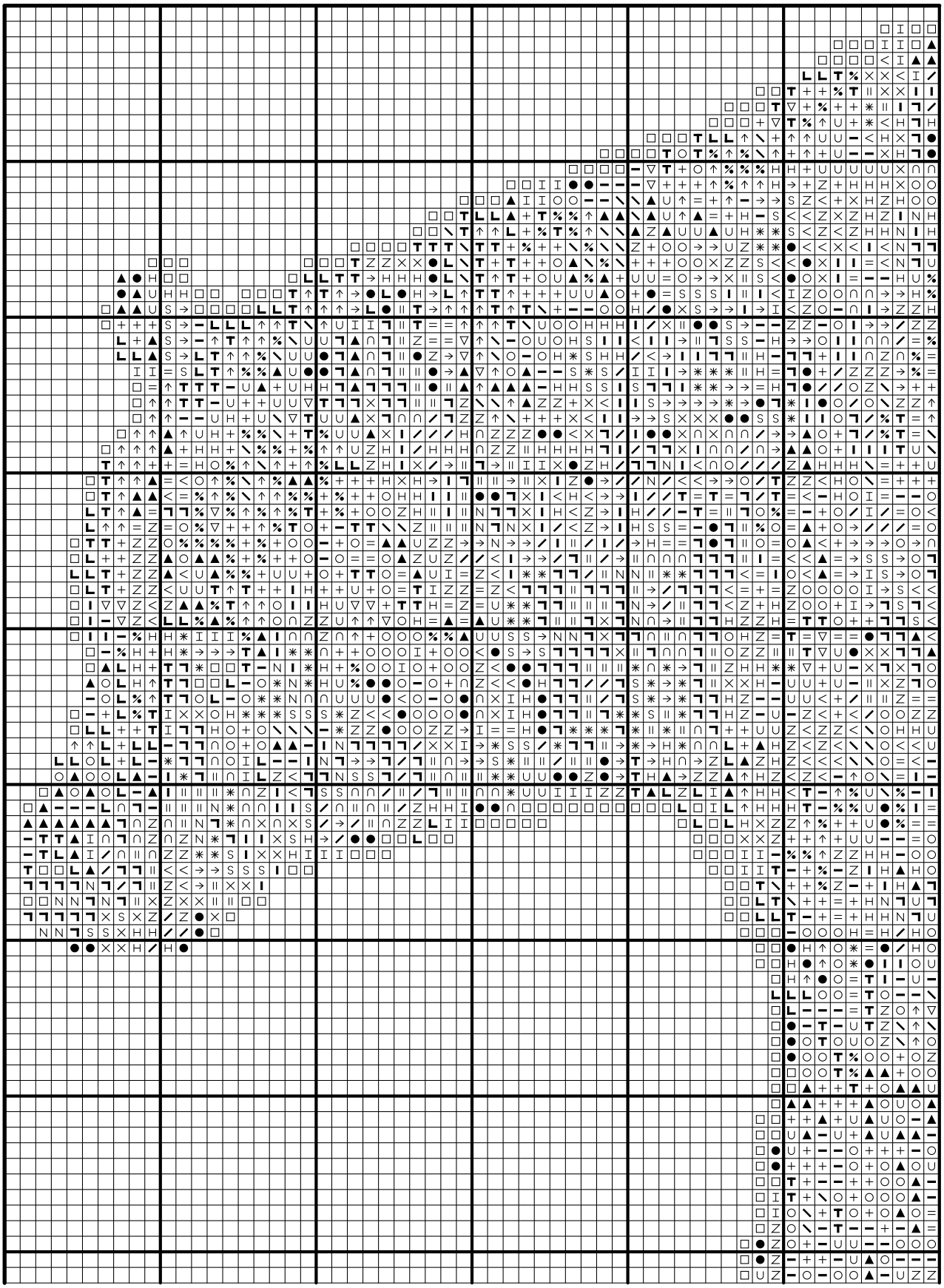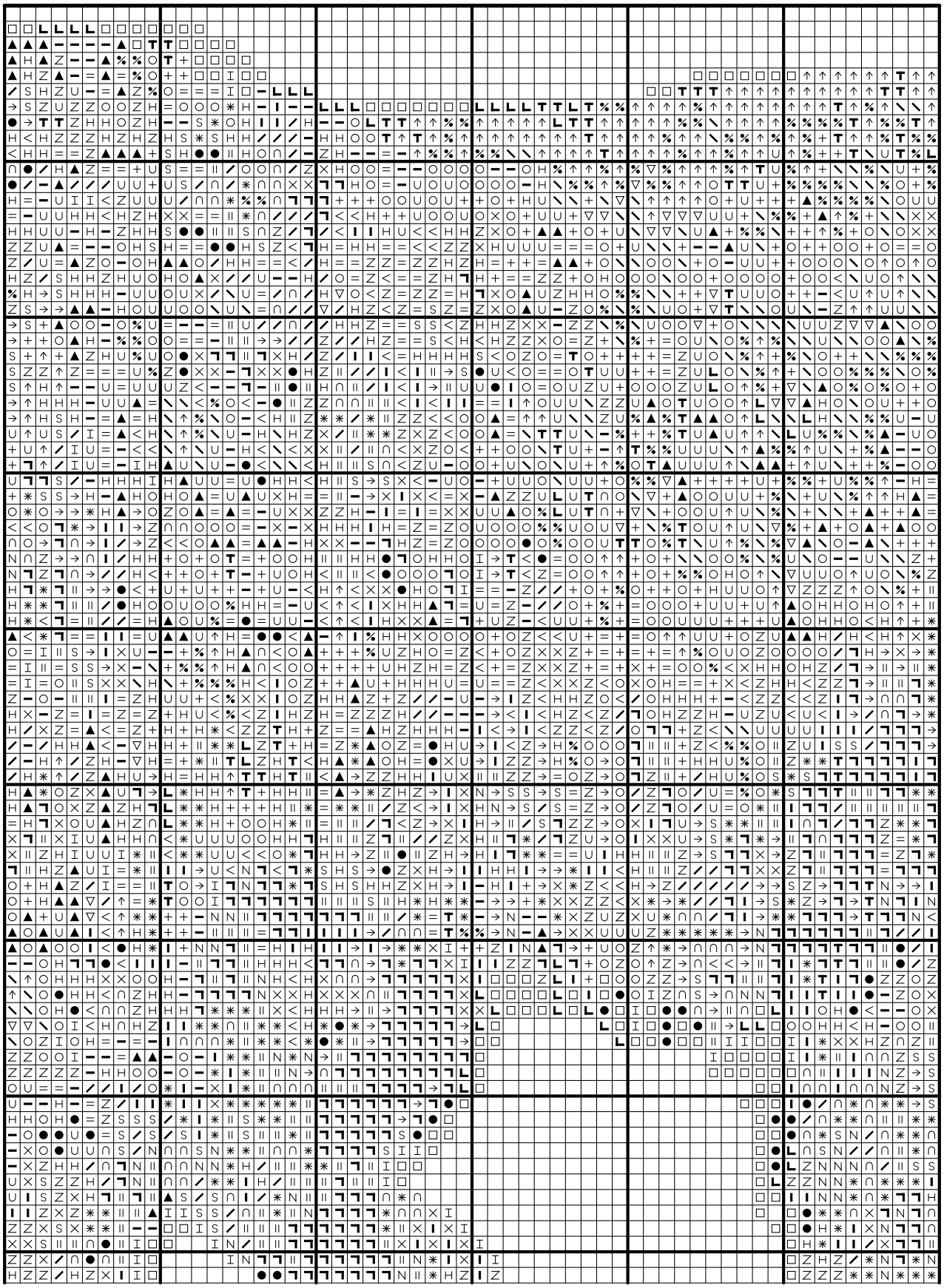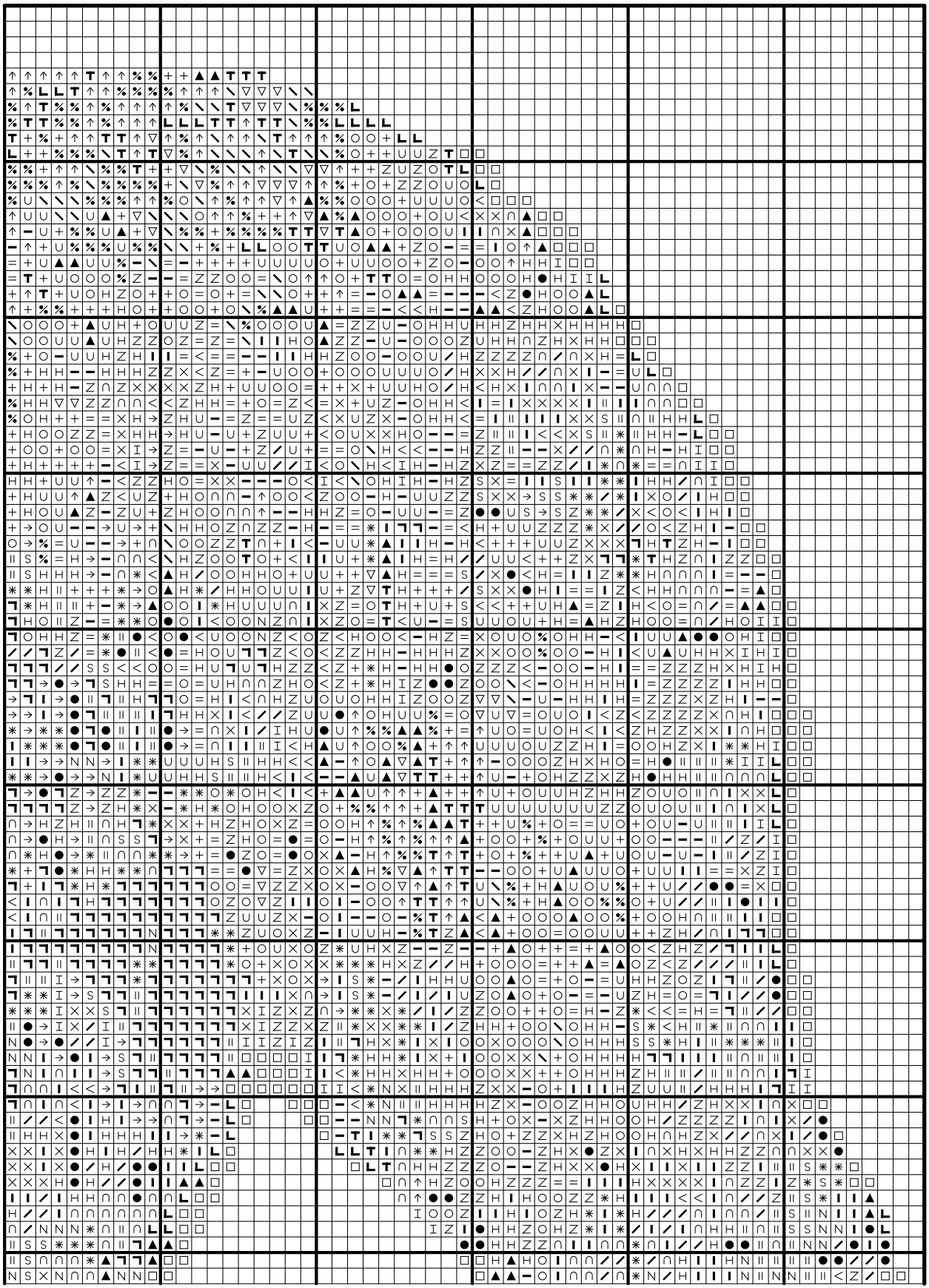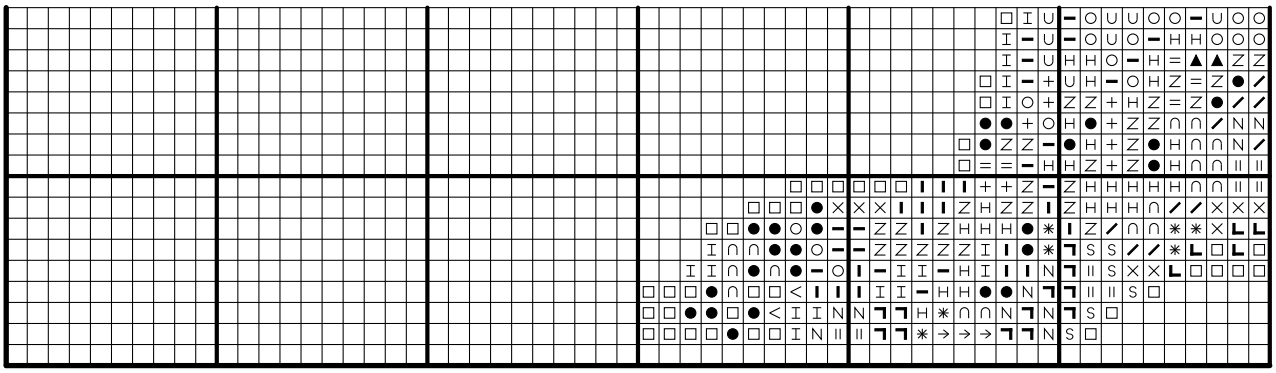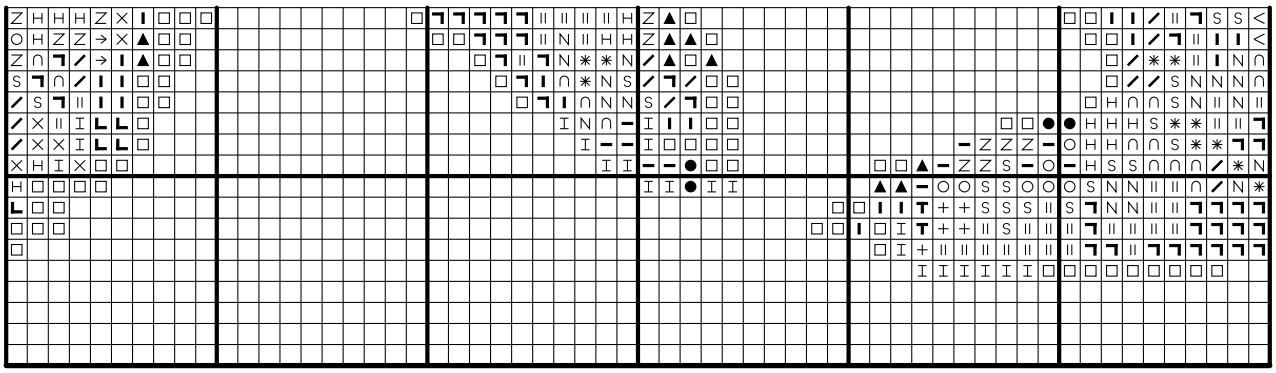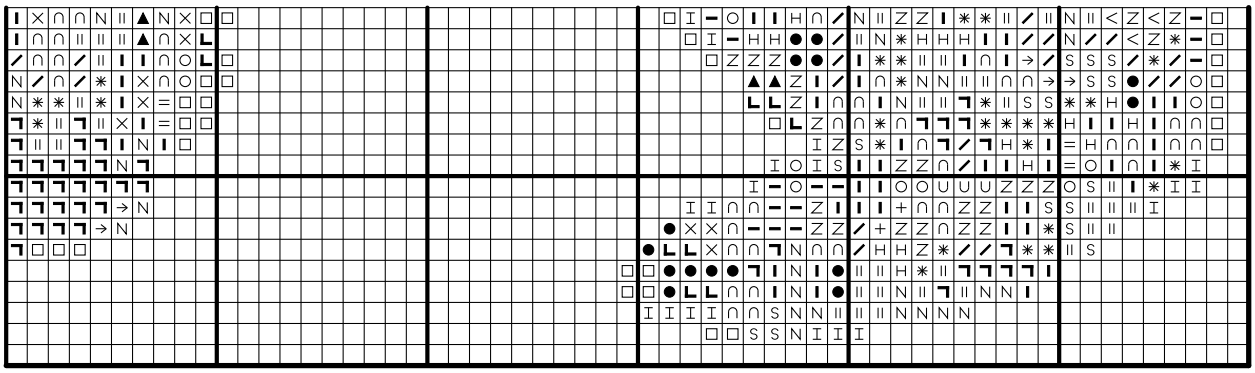
A:1	B:1	C:1
A:2	B:2	C:2